



EAST DEERWOOD DR.

Rolling Oaks Subd. (unrecorded)

42. 43. 44.

40.

35.

10' H.L. 82' E. Int. ENTRANCE

DEERWOOD DR.

OAK KNOLL DR.

34.

33.

32.

31.

30.

29.

28.

27.

26.

25.

24.

23.

22.

21.

20.

19.

18.

17.

16.

15.

14.

13.

12.

11.

10.

9.

8.

7.

6.

5.

4.

3.

2.

1.

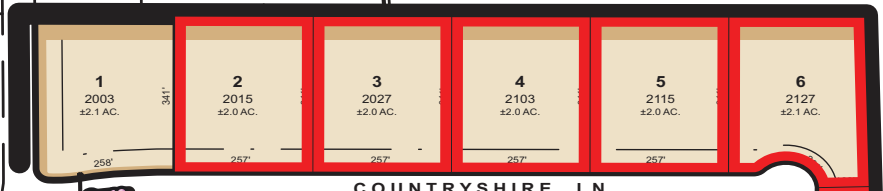

COUNTRYSHIRE LN.

MODEL 10 2026 ±1.9 AC.

9 2102 ±1.9 AC.

8 2114 ±1.9 AC.

7 2126 ±1.7 AC.

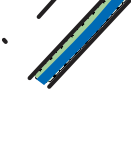
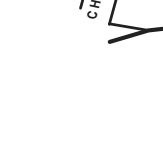
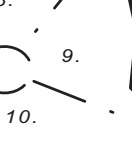
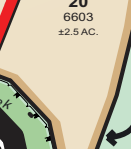
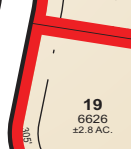
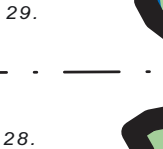
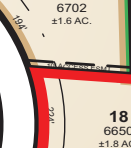
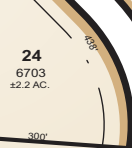
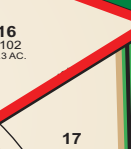
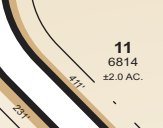
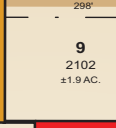
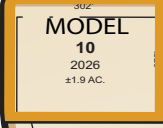
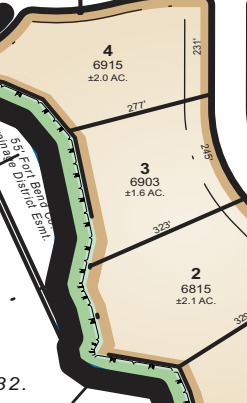

Rolling Oaks Subd. (unrecorded)

RIVA RIDGE DR.

ROLLING OAKS DR.

WHITEHILL LN.

FAWN MEADOW LN.

GULF COAST WATER AUTHORITY (4.5 AC.)
Cl. Jones Creek

STATE FARM MARKET RD. NO. 723

- Occupied
- Model
- Sold

Revised 3-25-08

ROLLING CREEK



(713) 951-0666 www.kickerillo.com

THIS DRAWING IS A PICTORIAL REPRESENTATION FOR PRESENTATION PURPOSES ONLY AND IS SUBJECT TO CHANGE. FURTHER, SAID DRAWING IS A SCANNED IMAGE ONLY AND IS NOT FOR COMPUTATION OR CONSTRUCTION PURPOSES. THIS DRAWING MAY OR MAY NOT INCORPORATE INFORMATION AND/OR DATA PROVIDED TO KERRY R. GILBERT & ASSOCIATES, INC. BY OTHER CONSULTANTS RELATIVE TO ENGINEERING AND DRAINAGE, FLOOD PLAINS AND ENVIRONMENTAL ISSUES AND SHOULD NOT BE RELIED UPON FOR ANY PURPOSE. NO WARRANTIES, EXPRESS OR IMPLIED, CONCERNING THE ACTUAL DESIGN, LOCATION, AND CHARACTER OF THE FACILITIES SHOWN ON THIS MAP ARE INTENDED. ADDITIONALLY, NO WARRANTY IS MADE TO THE ACCURACY OF THE INFORMATION CONTAINED HEREIN.